

VICINITY MAP

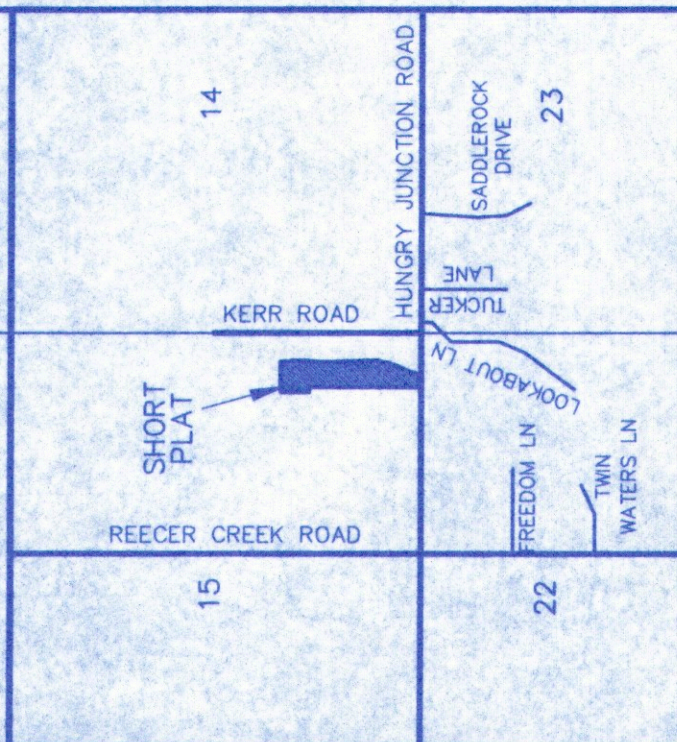

APPROVALS

KITTITAS COUNTY DEPARTMENT OF PUBLIC WORKS
 EXAMINED AND APPROVED THIS _____ DAY OF _____ A.D., 200____

KITTITAS COUNTY ENGINEER
 KITTITAS COUNTY HEALTH DEPARTMENT
 PRELIMINARY INSPECTION INDICATED SOIL CONDITIONS MAY ALLOW USE OF SEPTIC TANKS AS A TEMPORARY MEANS OF SEWAGE DISPOSAL FOR SOME BUT NOT NECESSARILY ALL BUILDING SITES WITHIN THIS SHORT PLAT. PROSPECTIVE PURCHASERS OF LOTS ARE URGED TO MAKE INQUIRIES AT THE COUNTY HEALTH DEPARTMENT ABOUT ISSUANCE OF SEPTIC TANK PERMITS FOR LOTS.
 DATED THIS _____ DAY OF _____ A.D., 200____

KITTITAS COUNTY HEALTH OFFICER
 CERTIFICATE OF COUNTY PLANNING DIRECTOR
 I HEREBY CERTIFY THAT THE ELLENSBURG-HUNGRY JUNCTION SHORT PLAT HAS BEEN EXAMINED BY ME AND FIND THAT IT CONFORMS TO THE COMPREHENSIVE PLAN OF THE KITTITAS COUNTY PLANNING COMMISSION.
 DATED THIS _____ DAY OF _____ A.D., 200____

KITTITAS COUNTY PLANNING DIRECTOR
 CERTIFICATE OF KITTITAS COUNTY TREASURER
 I HEREBY CERTIFY THAT THE TAXES AND ASSESSMENTS ARE PAID FOR THE PRECEDING YEARS AND FOR THIS YEAR IN WHICH THE PLAT IS NOW TO BE FILED.
 PARCEL NO. 18-18-15040-0005
 DATED THIS _____ DAY OF _____ A.D., 200____

KITTITAS COUNTY TREASURER
 NAME AND ADDRESS - ORIGINAL TRACT OWNERS
 NAME: ELLENSBURG HUNGRY-JUNCTION LLC
 ADDRESS: 1516 MAGNOLIA BLVD W SEATTLE, WA 98199
 PHONE: (206) 283-7121
 EXISTING ZONE: AG-3
 SOURCE OF WATER: INDIVIDUAL WELLS
 SEWER SYSTEM: SEPTIC TANKS
 STORM WATER: NO IMPROVEMENTS PER THIS APP.
 WIDTH AND TYPE OF ACCESS: COUNTY ROAD R/W & 60' PRIVATE ACCESS ESM/T
 NO. OF SHORT PLATTED LOTS: FOUR (4)
 SCALE: 1" = 200'

SUBMITTED ON: _____
 AUTOMATIC APPROVAL DATE: _____
 RETURNED FOR CAUSE ON: _____

ELLENSBURG-HUNGRY JUNCTION SHORT PLAT
 PART OF SECTION 15, T. 18 N., R. 18 E., W.M.
 KITTITAS COUNTY, WASHINGTON

10 ILLUSTRATED NOT VISITED

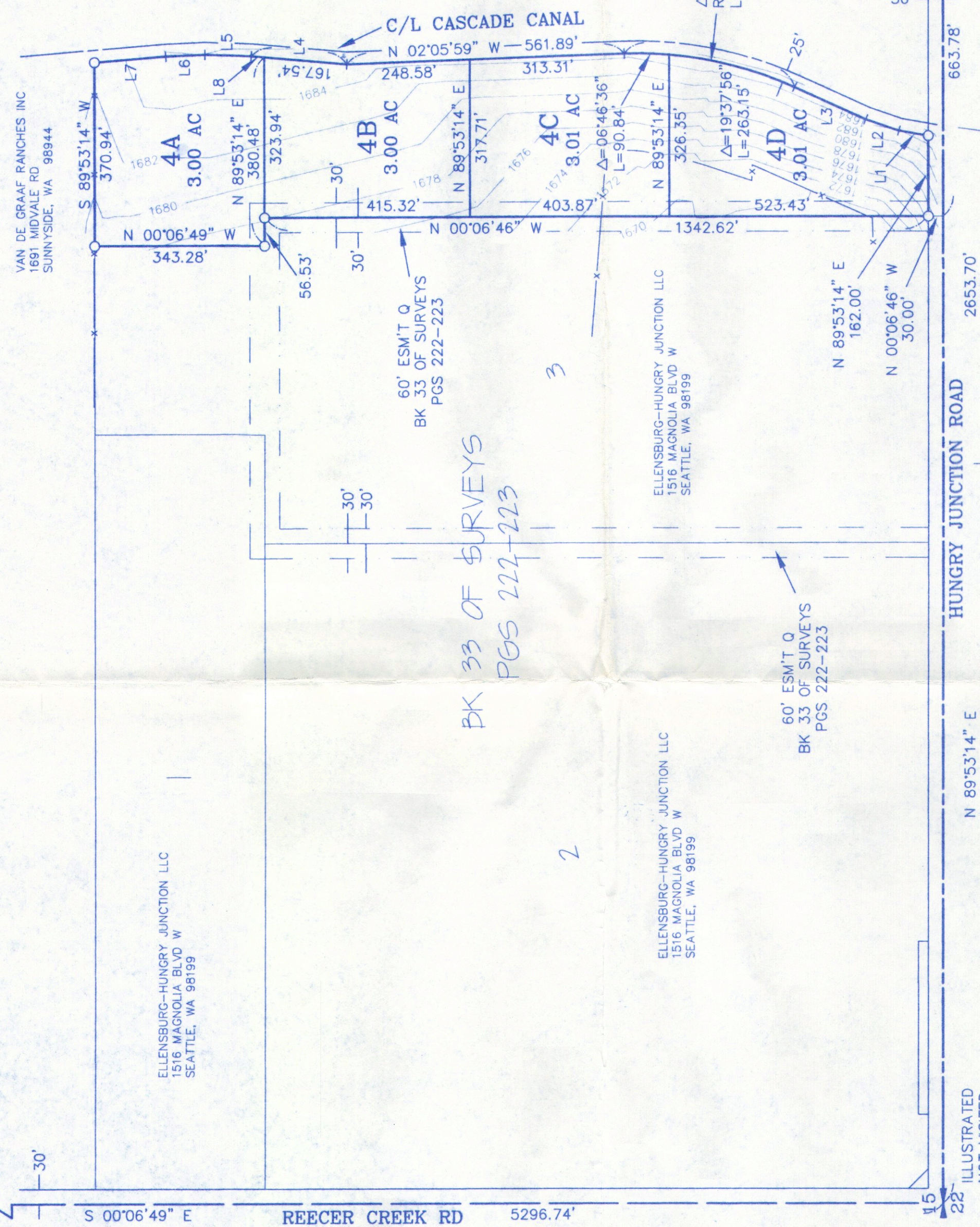

LINE	DIRECTION	DISTANCE
L1	N 09°42'57" E	60.30
L2	N 18°41'37" E	70.82
L3	N 24°18'33" E	157.68
L4	N 04°58'26" E	194.19
L5	N 01°47'39" E	93.63
L6	N 02°27'35" W	79.37
L7	N 04°47'25" W	144.34
L8	N 04°58'26" E	26.65

RECEIVING NO. SP-08-

LEGEND

- SET 5/8" REBAR W/ YELLOW CAP - "CRUSE 18078"
- FOUND PIN & CAP
- FENCE

RECEIVED
 12-09-2008
 Kittitas County
 CDS

AUDITOR'S CERTIFICATE
 Filed for record this _____ day of _____ 2008, at _____ M., in Book J of Short Plats at page(s) _____ at the request of Cruse & Associates.



SURVEYOR'S CERTIFICATE
 This map correctly represents a survey made by me or under my direction in conformance with the requirements of the Survey Recording Act at the request of ELLENSBURG-HUNGRY JUNCTION LLC in SEPTEMBER of 2007.
 Charles A. Cruse, Jr.
 CHARLES A. CRUSE, JR.
 Professional Land Surveyor
 DATE 5-9-08 License No. 18078

CRUSE & ASSOCIATES
 PROFESSIONAL LAND SURVEYORS
 217 E. Fourth St.
 Ellensburg, WA 98926 (509) 962-8242
 ELLENSBURG-HUNGRY JUNCTION SP